

PATIENT INFORMATION:

Patient: ANON, ANON
Patient ID: ANON, ANON
Study Date: 9/26/2011
Referring Physician: ANON

INTRODUCTION:

50 year old male presents with:

Screening

C-RADS Category: C3
Extra-Colonic Findings C-RADS Category: E2

COLON FINDINGS:

(Supine) Normal finding in the rectum at 9.2 cm from anal verge.
Comments: Normal segments of colon.

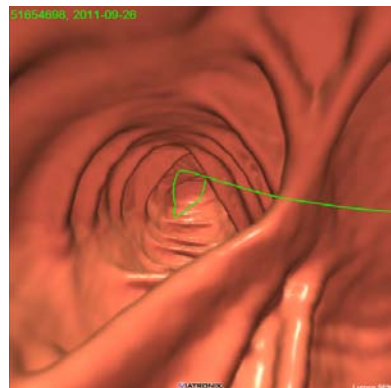
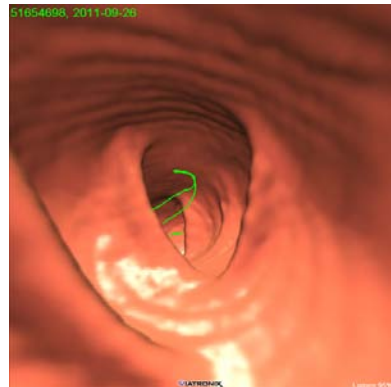
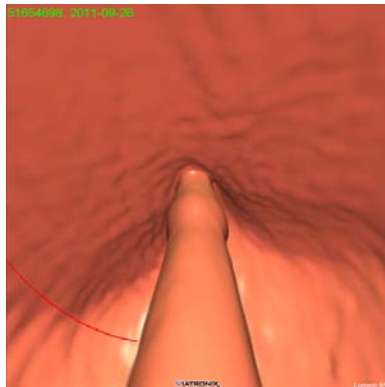

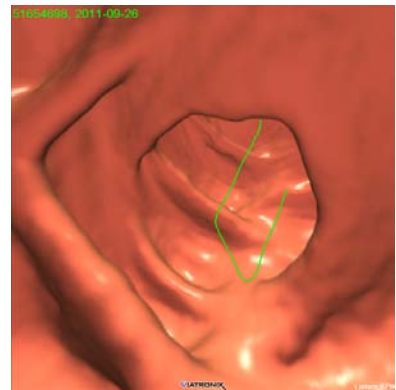
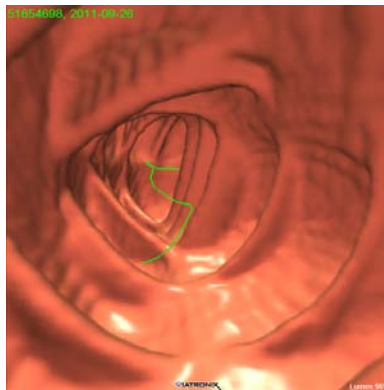
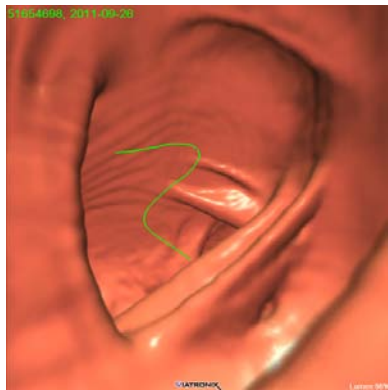

(Supine) Normal finding in the cecum at 193.3 cm from anal verge.
Comments: Normal ileo cecal valve, prone and supine. Total colon length is 180 cm.

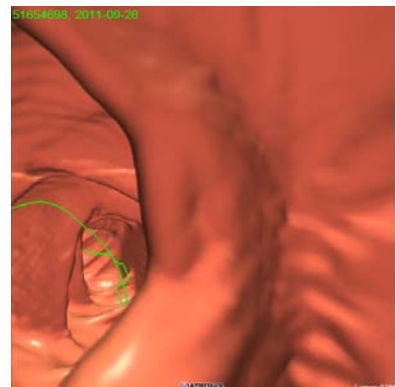
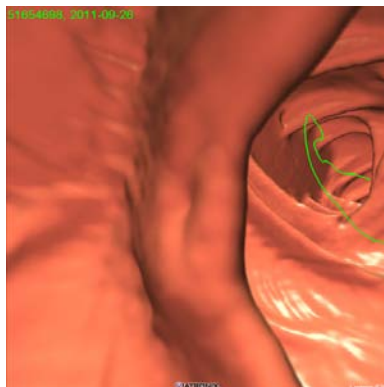

(Prone) 12.0 x 6.7 mm sessile polyp identified in the transverse colon at 124.0 cm from anal verge with similar to colon wall translucency feature.
Comments: 12 x 7 mm sessile polyp on a fold in the transverse colon at approx 124 cm from the anal verge

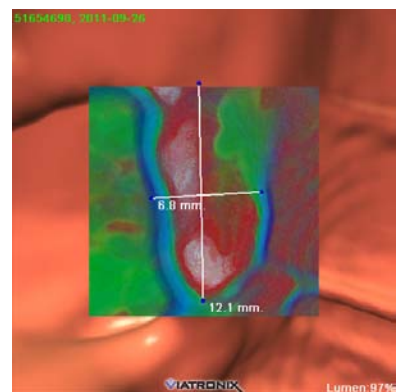
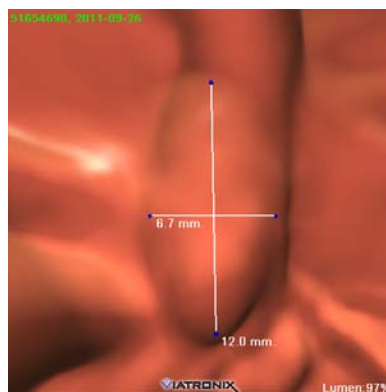
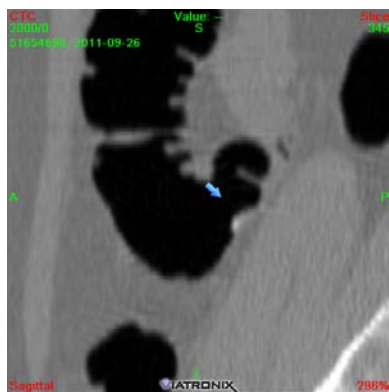
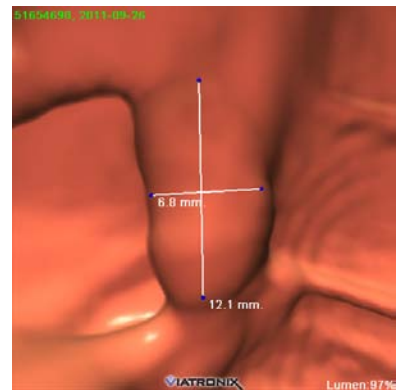
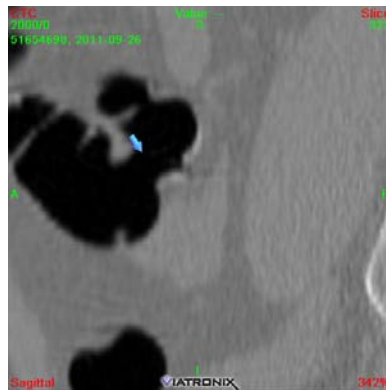

(Supine) 14.9 x 6.7 mm sessile polyp identified in the transverse colon at 133.4 cm from anal verge with similar to colon wall translucency feature.
 Comments: 15 x 7 mm sessile polyp on a fold in the transverse colon at approx 133 cm from the anal verge.

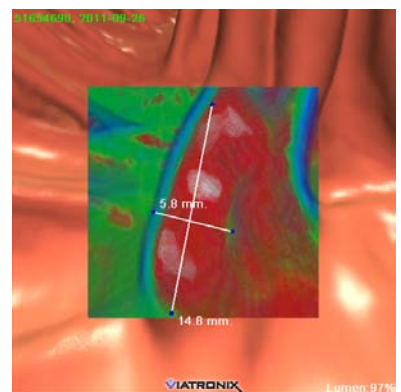
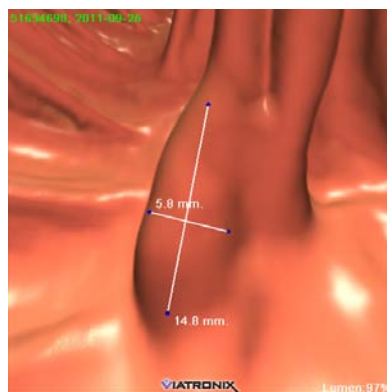
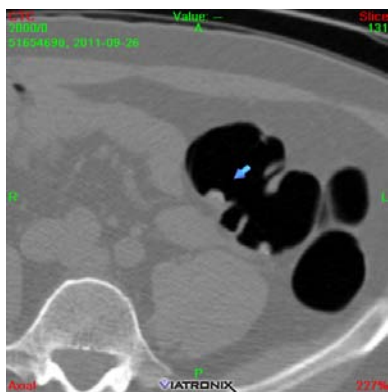
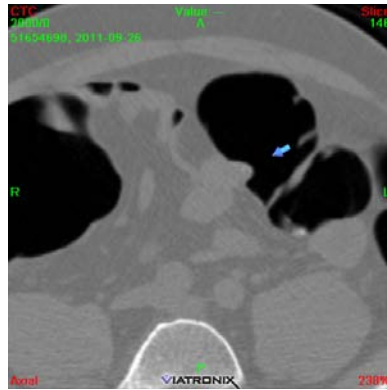

EXTRA-COLONIC FINDINGS:

Miscellaneous other : Deg disc disease of the lumbar spine at the L1-2 level



IMPRESSION:



- 1. Successful screening CT Colonography
- 2. Transverse Colon Polyps as follows:
 - a) 12 x 7 mm sessile polyp on a fold in the transverse colon at approx 124 cm from the anal verge.
 - b) 15 x 7 mm sessile polyp on a fold in the transverse colon at approx 133 cm from the anal verge..
- 3. No other significant polyps or masses are identified.
- 4. No significant extra colonic findings noted.
-
- Lung bases: Clear, w/o focal infiltrate, effusion, or pulmonary nodule.
- Liver: Normal in size and density. No masses or inflammatory findings noted.
- Spleen: Normal in size and density and w/o mass.
- Adrenal glands: Normal in size and w/o mass.
- Pancreas: Normal in size and w/o mass, inflammatory changes or ductal dilatation.
- Gallbladder: Normal, w/o wall thickening, mass, stones or ductal dilatation.
- Kidneys: Normal in size and w/o mass, stone, or obstruction.
- Aorta: Normal in caliber, w/o evidence of aneurysm.
- Bowel: Normal in caliber and w/o adenopathy, mass, or inflammatory changes.
- Spine: There is deg disc disease of the lumbar spine present at the L1-2 level. No focal lytic or blastic lesions noted.
- Iliac Arteries: Normal in caliber, w/o evidence of aneurysm.
- Urinary Bladder: Grossly normal on this non-contrasted exam.
- Prostate: Normal in size and w/o calcifications or mass.
-
- 5. C-RAD Classification: C3, E2.

RECOMMENDATIONS:

- Recommend polyp removal via endoscopy.

C-RADS Category: C3: Polyp, Possibly Advanced Adenoma; Follow-up Colonoscopy Recommended
Extra-Colonic Findings C-RADS Category: E2: Clinically Unimportant Finding. No work-up indicated.

Viatronix Service